



Shelter Statistics - Intake

Start Date: December 01, 2009

End Date: December 31, 2009

does not include your shelter's data

does not include your shelter's data

USAC01 Prairieland Animal Welfare Society (PAWS)	Your Shelter					Illinois (111 organizations)					United States (1290 organizations)				
	Dog		Cat		Other	Dog		Cat		Other	Dog		Cat		Other
	< year	year+	< year	year+		< year	year+	< year	year+		< year	year+	< year	year+	
Intakes That were:															
Previously Altered	162	982	107	544	27	231	1,017	129	582	4	1,643	8,478	1,285	7,238	132
Totals by Intake															
Clinic	72	240	103	161	3	57	124	24	27	16	323	927	396	554	23
Owner Surrender	901	914	620	522	345	1,242	1,794	764	1,001	79	7,562	11,498	7,253	9,747	1,331
Return	53	171	47	70	1	175	290	55	65	7	997	1,847	641	828	46
Stray	806	1,641	641	735	135	1,246	1,888	709	1,070	98	7,758	14,188	8,494	11,936	533
Transfer	504	623	209	193	68	543	1,708	282	591	425	5,943	6,299	2,443	2,261	578
Wildlife	0	0	0	0	292	0	0	0	0	29	0	0	0	0	302
Total	2,336	3,589	1,620	1,681	844	3,263	5,804	1,834	2,754	654	22,583	34,759	19,227	25,326	2,813

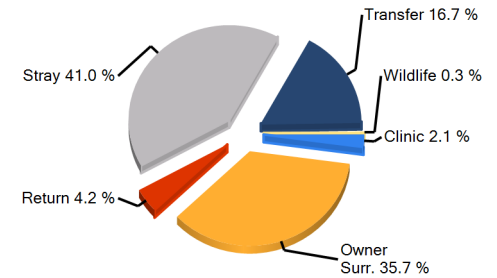
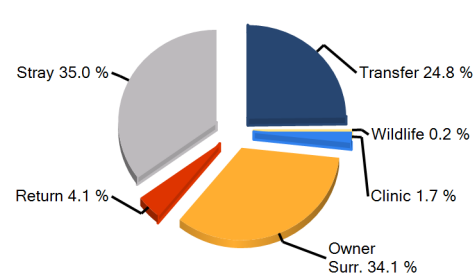
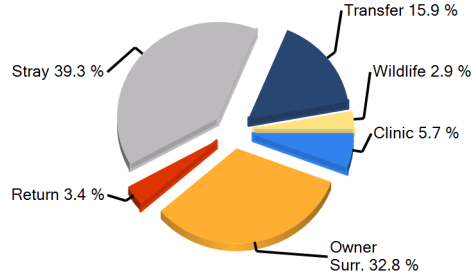

Earliest entry: 12/1/2009

Latest entry: 12/31/2009

Daily Use Date: 11/20/2008

Run Date: 2/3/2010 12:49:38 PM





Shelter Statistics - Outcome

Start Date: December 01, 2009
End Date: December 31, 2009

does not include your shelter's data

does not include your shelter's data

USAC01 PrairieLand Animal Welfare Society (PAWS)	Your Shelter					Illinois (111 organizations)					United States (1290 organizations)				
	Dog		Cat		Other	Dog		Cat		Other	Dog		Cat		Other
	< year	year+	< year	year+		< year	year+	< year	year+		< year	year+	< year	year+	
Person															
A) Have Email Address	1,262	1,576	1,573	985	239	1,659	1,712	1,289	522	40	12,487	11,935	15,184	7,023	600
B) Have Phone Number	2,428	4,211	2,624	2,340	713	2,096	2,819	1,623	792	75	16,100	21,320	19,746	10,935	1,468
C) Have ZipCode	1,903	3,491	2,225	1,993	625	2,084	2,786	1,595	775	72	15,757	20,895	19,560	10,628	1,371
Totals by Outcome															
Adoption	923	1,298	1,683	1,163	353	1,952	2,066	1,547	651	71	14,456	14,758	18,804	9,181	1,212
Clinic	65	230	106	156	3	49	113	23	25	0	261	814	379	480	5
Died	0	0	0	0	0	155	230	83	453	204	400	503	557	833	265
DOA	15	308	11	270	135	3	34	1	7	1	16	354	9	224	62
Euthanasia	0	0	0	0	0	819	2,914	591	1,872	517	4,002	14,033	5,462	15,508	1,216
Missing	0	0	0	0	0	2	21	28	10	0	28	145	147	334	26
Return To Owner	105	742	38	156	5	52	473	16	62	3	585	4,286	181	531	30
Service	1	1	2	3	0	0	0	0	0	0	0	1	2	4	0
Transfer	1,379	1,809	828	722	226	40	158	37	61	0	836	1,215	419	583	168
Wildlife	0	0	0	0	271	0	0	0	0	0	0	0	0	0	9
Total	2,488	4,388	2,668	2,470	993	3,072	6,009	2,326	3,141	796	20,584	36,109	25,960	27,678	2,993

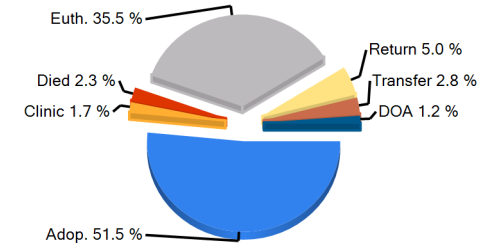
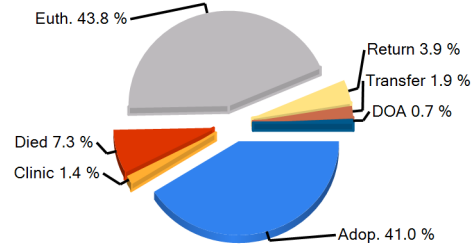
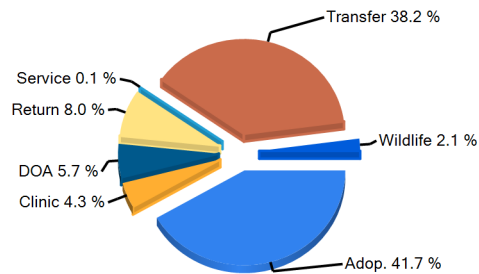

Earliest entry: 12/1/2009
Latest entry: 12/31/2009

Daily Use Date: 11/20/2008
Run Date: 2/3/2010 12:49:38 PM





Shelter Statistics - Avg Length of Stay by Intake Type

Start Date: December 01, 2009

End Date: December 31, 2009

does not include your shelter's data

does not include your shelter's data

USAC01 Prairieland Animal Welfare Society (PAWS)	Your Shelter					Illinois (111 organizations)					United States (1290 organizations)				
	Dog		Cat		Other	Dog		Cat		Other	Dog		Cat		Other
	< year	year+	< year	year+		< year	year+	< year	year+		< year	year+	< year	year+	
Intake Type															
Clinic	0.7	0.7	9.4	8	0.3	0.2	0.1	0.2	1.3	0.1	0.6	5	7.3	9.8	1.2
Owner Surrender	15.3	35.2	32	68	26.5	12.8	28.3	26.4	118.6	30.6	16.3	21.9	29.9	39.9	31.1
Return	14.5	36.3	20.7	55.9	40.5	12.1	32.4	20.1	74.4	94.1	13.3	30.5	18.6	62.3	41.2
Stray	20.1	38.1	45.5	68.6	31.5	16.4	31	40.4	84.1	338.9	19.7	27.9	43.8	45.9	152.1
Transfer	23.6	51	39.2	73.4	16.8	19.5	18.3	36.8	20.5	1.2	19.7	30.4	37.8	46.1	13.6
Wildlife	0	0	0	0	11.9	0	0	0	0	1	0	0	0	0	4
Total	18.4	37.7	37.8	64.5	22.1	15	25.9	33.7	85.2	113.2	18	25.9	36.9	43.5	51.8

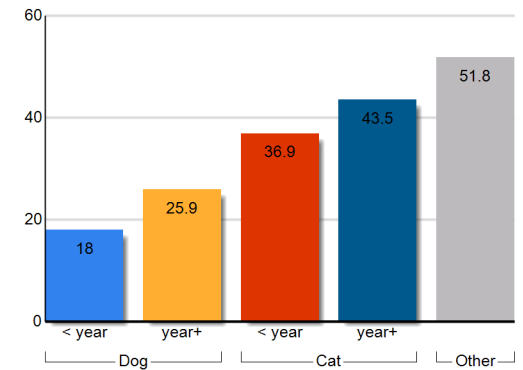
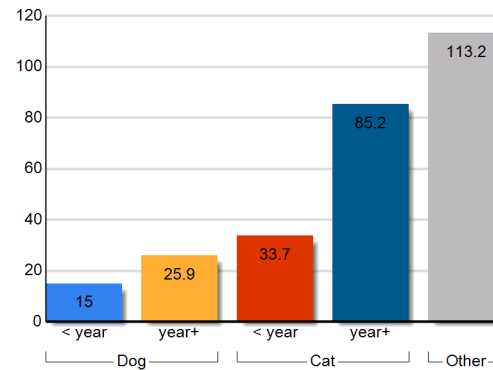
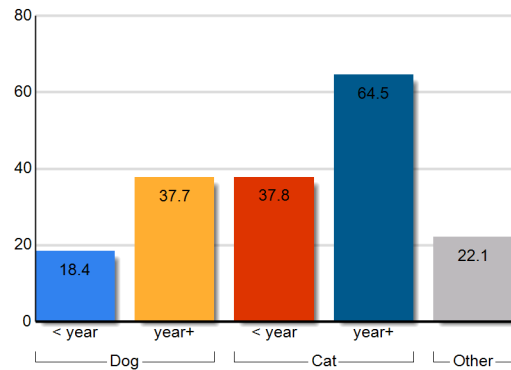

Earliest entry: 12/1/2009

Latest entry: 12/31/2009

Daily Use Date: 11/20/2008

Run Date: 2/3/2010 12:49:38 PM





Shelter Statistics - Avg Length of Stay by Outcome Type

Start Date: December 01, 2009
End Date: December 31, 2009

does not include your shelter's data

does not include your shelter's data

USAC01 Prairieland Animal Welfare Society (PAWS)	Your Shelter					Illinois (111 organizations)					United States (1290 organizations)				
	Dog		Cat		Other	Dog		Cat		Other	Dog		Cat		Other
	< year	year+	< year	year+		< year	year+	< year	year+		< year	year+	< year	year+	
Outcome Type															
Adoption	24.6	72.7	46.8	98.4	38.5	16.9	33.7	36.2	67.4	31.8	19.8	37.5	42.2	71.5	39.6
Clinic	0.7	3.7	10.2	5	0.3	0.2	0.1	0.2	0.9	0	0.6	0.5	8.1	5	5.2
Died	0	0	0	0	0	22.5	141.1	62.8	429.1	425.4	34.7	183.8	51.7	272	334.2
Euthanasia	0	0	0	0	0	10.6	8.3	15.7	8.2	2	12.8	11.4	16.8	11.3	8.2
Missing	0	0	0	0	0	25.1	177.5	113.8	202.3	0	94.4	376.1	139	318.3	174.6
Return To Owner	12.4	12.6	51.7	90	4.1	12.9	46.9	144.8	148.3	15.7	3.5	9.3	27.3	29.4	3.6
Service	7.7	15	36	38	0	0	0	0	0	0	0	1	3	14.5	0
Transfer	15.8	33.6	23	41.3	23.1	8	21.6	64.9	45.6	0	16.7	29	35.7	35.4	22.5
Wildlife	0	0	0	0	11.7	0	0	0	0	0	0	0	0	0	7.8
Total	18.4	37.7	37.8	64.5	22.1	15	25.9	33.7	85.2	113.2	18	25.9	36.9	43.5	51.8

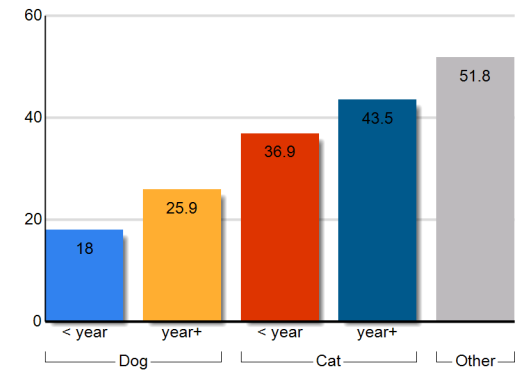
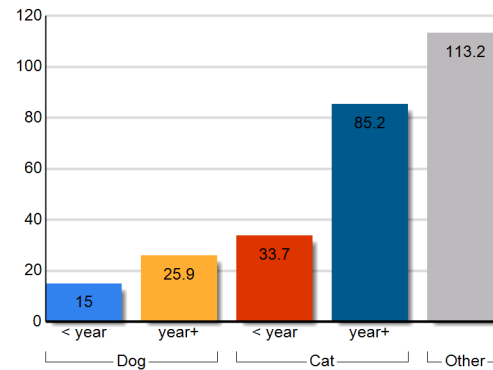
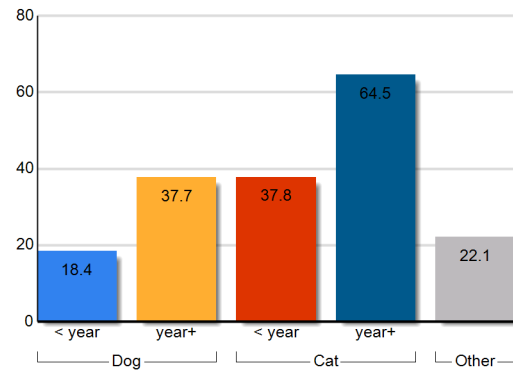

Earliest entry: 12/1/2009
Latest entry: 12/31/2009

Daily Use Date: 11/20/2008
Run Date: 2/3/2010 12:49:38 PM





Shelter Statistics – Animal Care Days by Intake Type

Start Date: December 01, 2009

End Date: December 31, 2009

USAC01

Prairieland Animal Welfare Society (PAWS)

does not include your shelter's data

does not include your shelter's data

Intake Type	Your Shelter					Illinois (111 organizations)					United States (1290 organizations)				
	Dog		Cat		Other	Dog		Cat		Other	Dog		Cat		Other
	< year	year+	< year	year+		< year	year+	< year	year+		< year	year+	< year	year+	
Clinic	524	3232	156	416	1	605	3170	221	903	56	9102	36947	14119	23644	113
Owner Surrender	12263	14398	16594	12355	7502	85135	97188	69407	76109	5976	333711	468800	447336	544223	91411
Return	741	3257	837	1954	246	6672	11742	2762	5174	485	30828	81689	26562	63806	2743
Stray	13471	20590	27899	17555	2354	117278	147780	130470	104230	35902	595809	872794	1081720	1097305	85125
Transfer	8457	9172	5914	5960	897	22054	42477	11931	10859	990	221173	305984	177900	132349	15311
Wildlife	0	0	0	0	1441	0	0	0	0	5350	0	0	0	93	31601
Total	35455	50650	51400	38240	12441	231743	302357	214791	197275	48758	1190623	1766214	1747637	1861421	226303

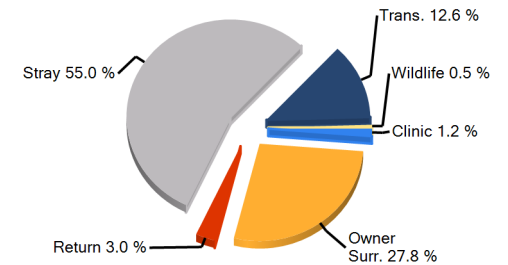
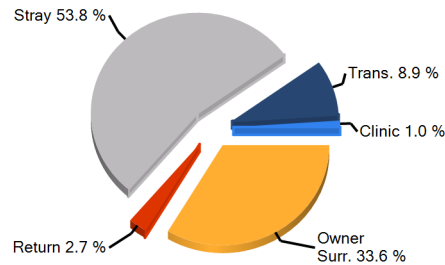
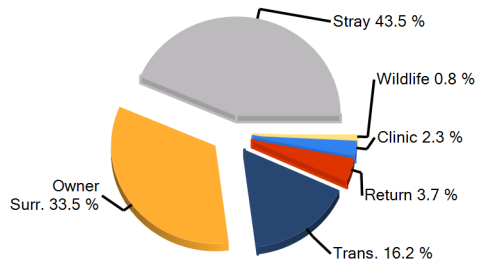

Earliest entry: 12/1/2009

Latest entry: 12/31/2009

Daily Use Date: 11/20/2008

Run Date: 2/3/2010 12:49:38 PM





Shelter Statistics – Animal Care Days by Outcome Type

Start Date: December 01, 2009

End Date: December 31, 2009

does not include your shelter's data

does not include your shelter's data

USAC01 Prairieland Animal Welfare Society (PAWS)	Your Shelter					Illinois (111 organizations)					United States (1290 organizations)				
	Dog		Cat		Other	Dog		Cat		Other	Dog		Cat		Other
	< year	year+	< year	year+		< year	year+	< year	year+		< year	year+	< year	year+	
Outcome Type															
Adoption	16637	22507	37096	23935	7766	27390	29768	26736	14820	1256	240207	252188	403010	223327	26208
Clinic	518	3221	177	338	1	9	12	4	23	0	242	272	605	687	26
Died	0	0	0	0	0	22247	16147	4397	1564	2521	27831	21014	15441	8173	3607
Euthanasia	0	0	0	0	0	15472	30799	14010	22714	957	52828	115510	65001	116431	5279
Missing	0	0	0	0	0	54	216	111	73	0	3036	4922	7653	10879	1798
Return To Owner	534	1953	733	1232	87	544	1968	439	455	18	2501	12341	1614	3120	157
Service	21	30	40	33	0	0	0	0	0	0	0	1	6	79	0
Transfer	17745	22939	13354	12702	3094	361	2221	760	967	5	12540	20316	7291	9441	2115
Wildlife	0	0	0	0	1494	0	0	0	0	0	0	0	0	0	48
No Outcome	0	0	0	0	0	165665	221226	168335	156658	44000	851438	1339649	1247016	1489284	187066
Total	35455	50650	51400	38240	12441	231743	302357	214791	197275	48758	1190623	1766214	1747637	1861421	226303

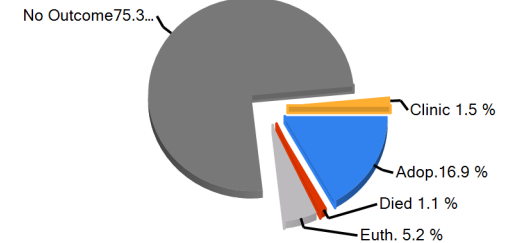
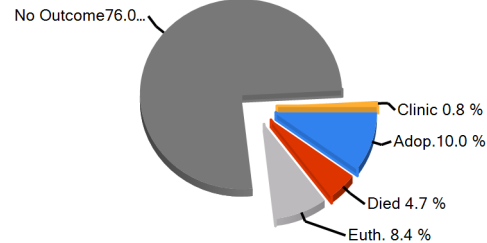
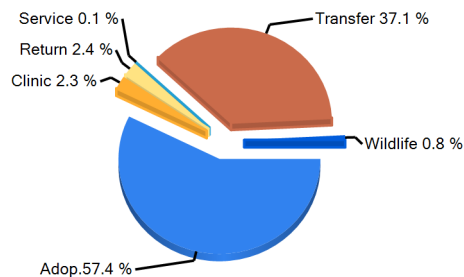

Earliest entry: 12/1/2009

Latest entry: 12/31/2009

Daily Use Date: 11/20/2008

Run Date: 2/3/2010 12:49:38 PM





Shelter Statistics - Fees and Revenue

Start Date: December 01, 2009
End Date: December 31, 2009

does not include your shelter's data

does not include your shelter's data

USAC01 PrairieLand Animal Welfare Society (PAWS)	Your Shelter					Illinois (111 organizations)					United States (1290 organizations)				
	Dog		Cat		Other	Dog		Cat		Other	Dog		Cat		Other
	< year	year+	< year	year+		< year	year+	< year	year+		< year	year+	< year	year+	
Intake Revenue															
Fees															
Avg Fees (\$)	29	35	19	29	16	21	24	26	23	11	28	37	26	31	17
Total Revenue (\$)	2,525	8,360	1,351	3,905	598	5,319	14,761	3,834	8,280	301	19,942	94,808	15,938	71,147	3,537
Adoption Revenue															
Fees															
Avg Fees (\$)	140	110	80	52	24	128	100	81	68	26	143	113	84	61	30
Total Revenue (\$)	55,387	56,958	59,552	18,731	2,809	101,980	85,583	51,531	20,783	1,266	822,444	668,949	625,372	211,083	16,498

Total Adoption Revenue

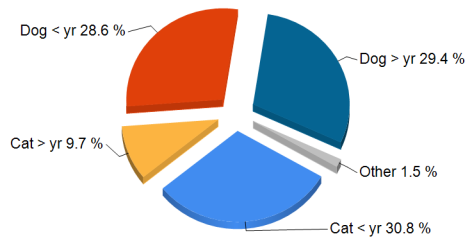

Total Adoption Revenue

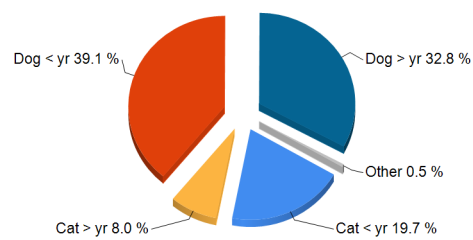

Total Adoption Revenue

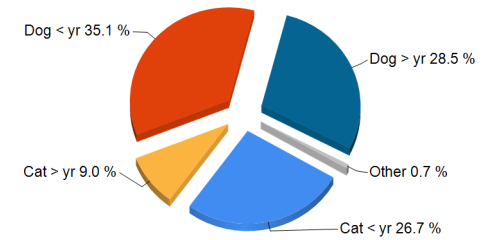

Earliest entry: 12/1/2009
Latest entry: 12/31/2009

Daily Use Date: 11/20/2008
Run Date: 2/3/2010 12:49:38 PM





USAC01

Pethealth's Contribution to Prairieland Animal Welfare Society (PAWS)

ShelterCare Gift of Insurance Claims Paid*:	\$1,103
ShelterCare Insurance Enrollment Costs*:	\$1,271
24PetWatch Registration Savings:	\$585
PetPoint Software Value:	\$200
24PetWatch Microchip Price Savings:	\$600
Total Pethealth Investment 12/1/2009 - 12/31/2009	\$3,759

**For ShelterCare Gifts issued via PetPoint*

Earliest entry: 12/1/2009
Latest entry: 12/31/2009

Daily Use Date: 11/20/2008
Run Date: 2/3/2010 12:49:38 PM

